

## WLO-12410N 3.7KM WDS Mode Test Report

**Date : 2012/11/2**

**Test Device Spec. :**

**Antenna : 9 dBi**

**Board : WLO-12410N 2.4G 2T2R**

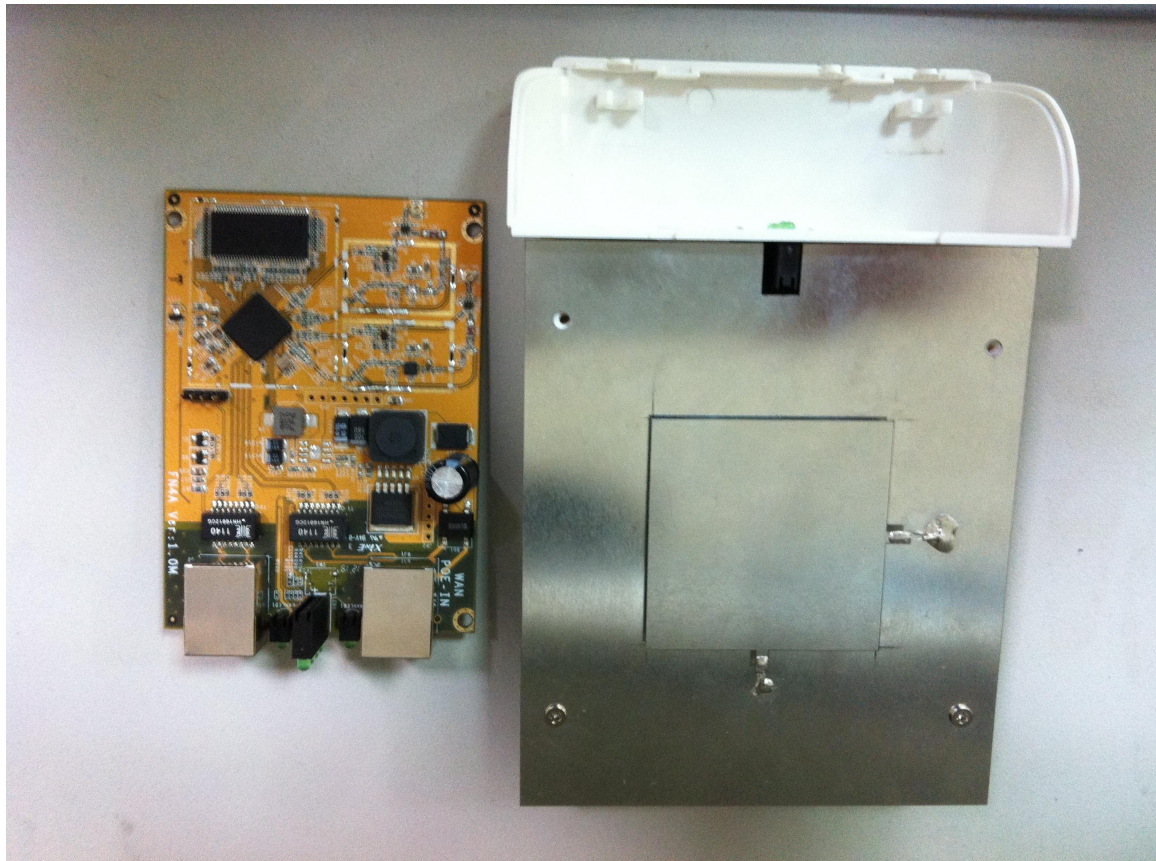

## Test Location：北部濱海公路

**Test result , detail data see below information.**

Channel	MCS	Throughput
1	Auto	57.465
	11	63.693
6	Auto	58.408
	11	64.387
11	Auto	56.97
	11	60.617

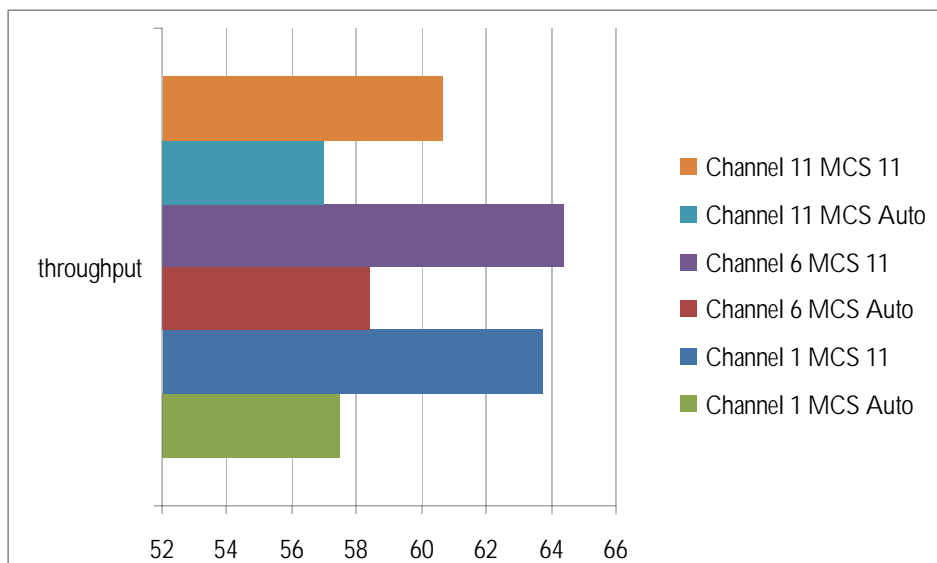

# Channel 1 Test :

GUI Setting :

Setting : Channel 1 / Mcs AUTO / Power Level 9

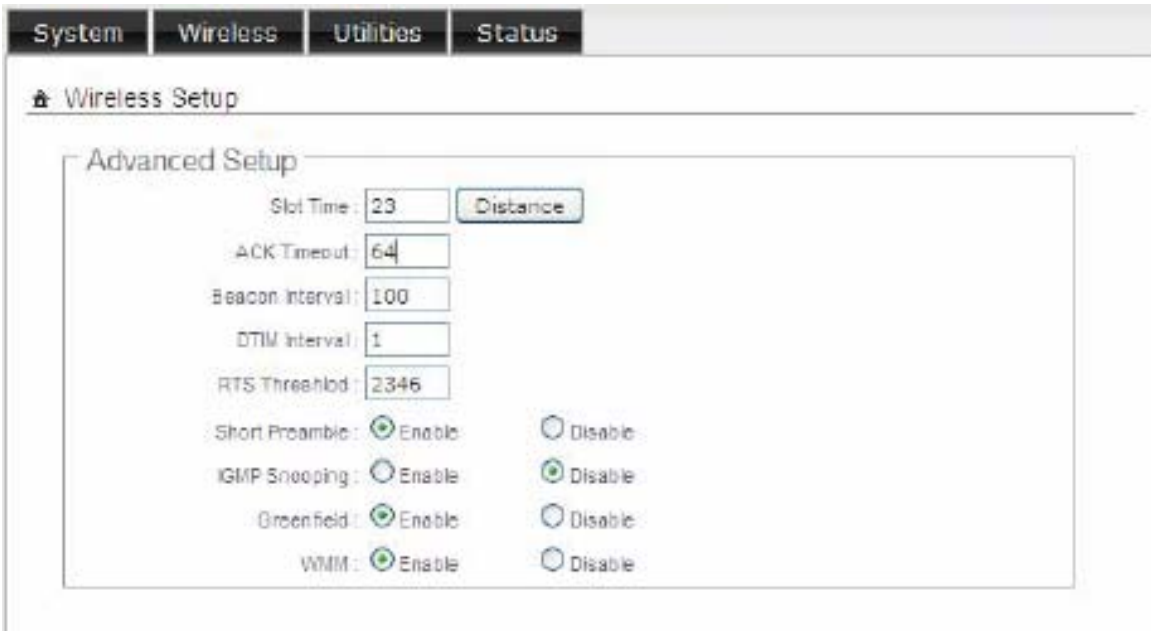

**Tx/Rx : 57.465 Mbps**

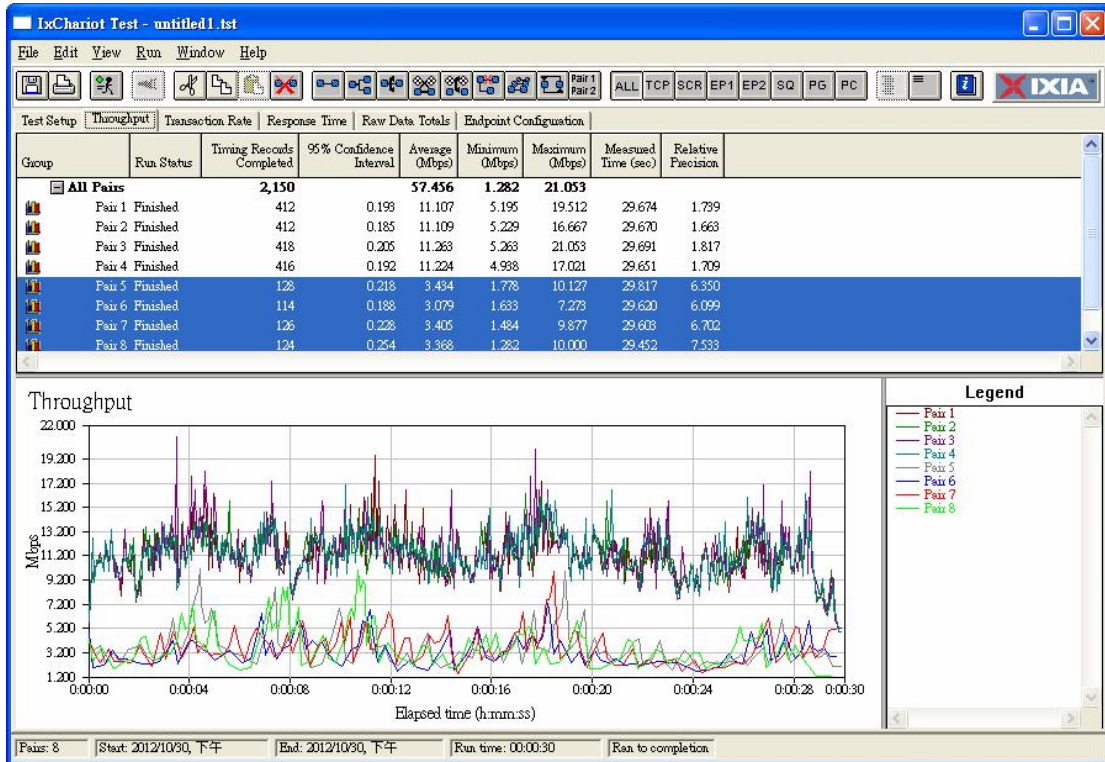

## Change GUI Setting :

**Setting : Channel 1 / Mcs 11 / Power Level 9**

System | Wireless | Utilities | Status

### Wireless Setup

**General Setup**

MAC Address : 00 :1A :50 :00 :00 :09

Band Mode : 802.11b/g/n

Country : US

Channel : 1 (2.412 GHz) [Auto Scan] [AP List]

Tx Power : Level 9

**HT Physical Mode**

TX/RX Stream :  1  2

Channel Bandwidth :  20  20/40

Extension Channel :  Upper  Lower

MCS : Auto

Short GI :  Disable  Enable

Aggregation :  Disable  Enable

Aggregation Frames : 32

Aggregation Size : 50000

[Save]

Copyright © 2012. All Rights Reserved.

Tx/Rx : 63.693 Mbps

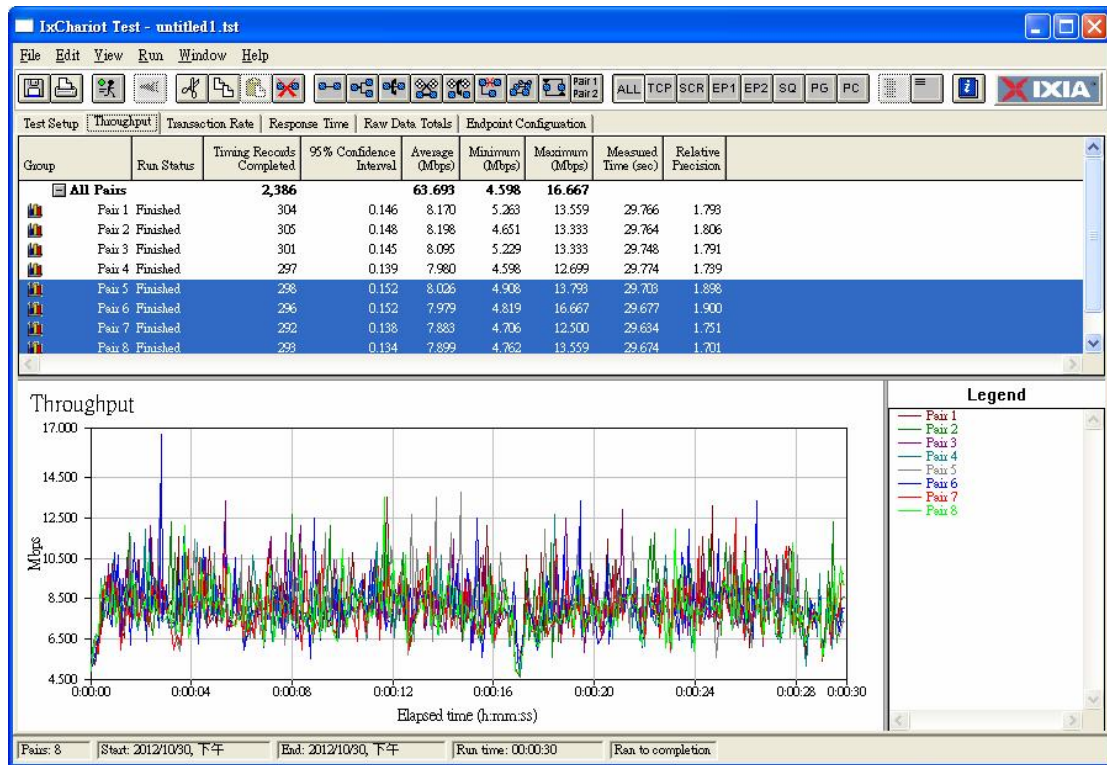

# Channel 6 Test :

## Change GUI Setting :

Setting : Channel 6 / Mcs AUTO / Power Level 9

Section	Parameter	Value
General Setup	MAC Address	00:1A:50:00:00:09
	Band Mode	802.11b/g/n
	Country	US
	Channel	6 (2.437 GHz)
	Tx Power	Level 9
HT Physical Mode	TX/RX Stream	2
	Channel Bandwidth	20/40
	Extension Channel	Upper
	MCS	Auto
	Short GI	Enable
	Aggregation	Enable
	Aggregation Frames	32
	Aggregation Size	50000
	Save	
	Copyright © 2012. All Rights Reserved.	

**Tx/Rx : 58.408 Mbps**

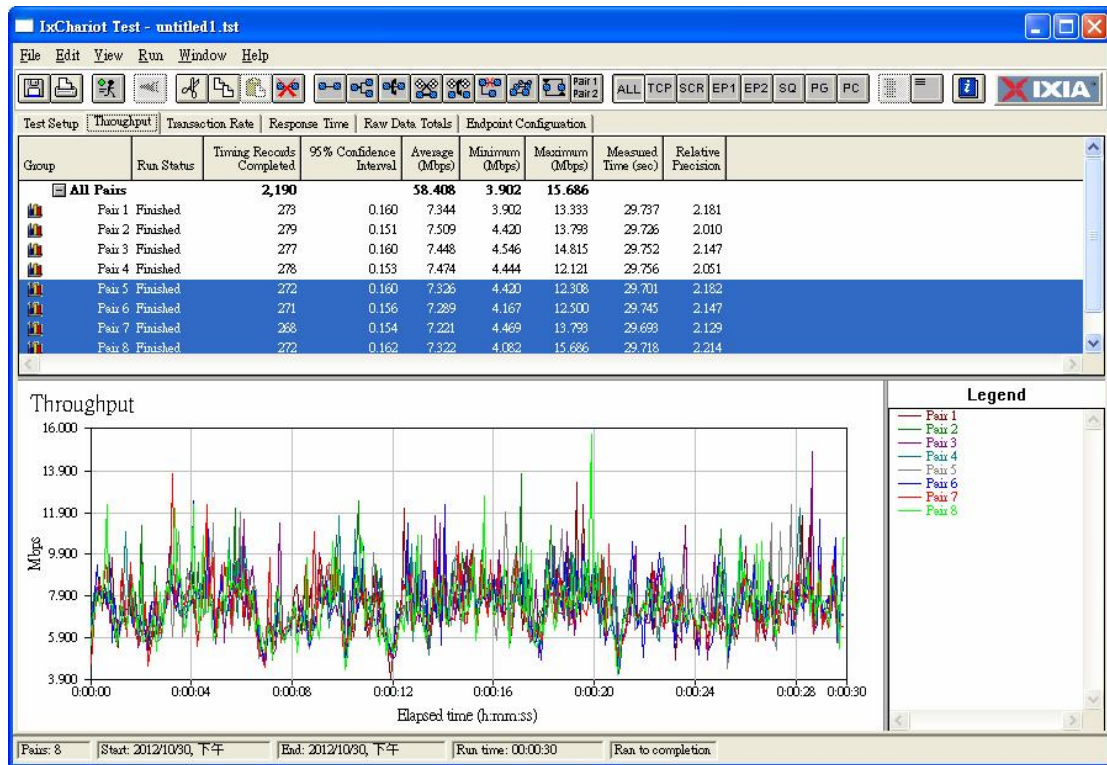

## Change GUI Setting :

Setting : Channel 6 / Mcs 11 / Power Level 9

Section	Parameter	Value
General Setup	MAC Address	00:1A:50:00:00:09
	Band Mode	802.11b/g/n
	Country	US
	Channel	6 (2.437 GHz)
	Tx Power	Level 9
HT Physical Mode	TXRX Stream	2
	Channel BandWidth	20/40
	Extension Channel	Upper
	MCS	Auto
	Short GI	Enable
	Aggregation	Enable
	Aggregation Frames	32
	Aggregation Size	50000

Tx/Rx : 64.384 Mbps

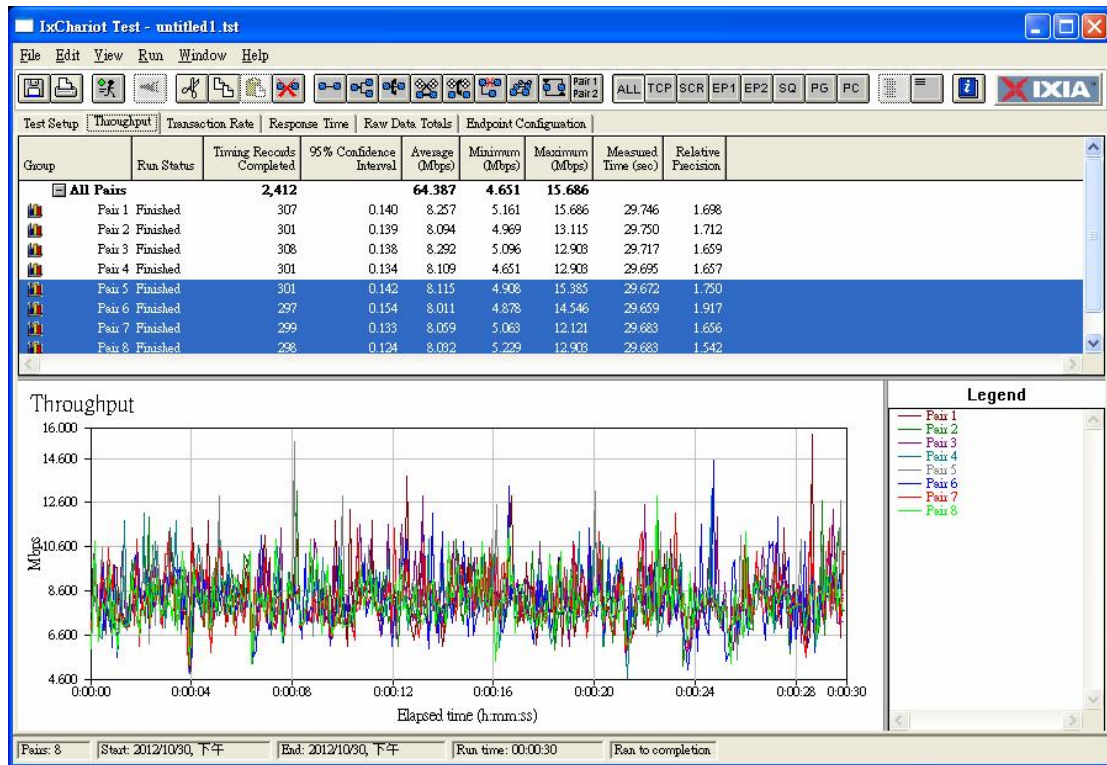

# Channel 11 Test :

## Change GUI Setting :

Setting : Channel 11 / Mcs AUTO / Power Level 9

System	Wireless	Utilities	Status
--------	----------	-----------	--------

🏠 Wireless Setup

### General Setup

MAC Address: 00:1A:50:00:00:09

Band Mode: 802.11b/g/n

Country: US

Channel: 11 (2.462 GHz) Auto Scan AP List

TX Power: Level 9

### HT Physical Mode

TX/RX Stream:  1  2

Channel Bandwidth:  20  20/40

Extension Channel:  Upper  Lower

MCS: Auto

Short GI:  Disable  Enable

Aggregation:  Disable  Enable

Aggregation Frames: 32

Aggregation Size: 50000

Save

Copyright © 2012. All Rights Reserved.

Tx/Rx : 56.970 Mbps

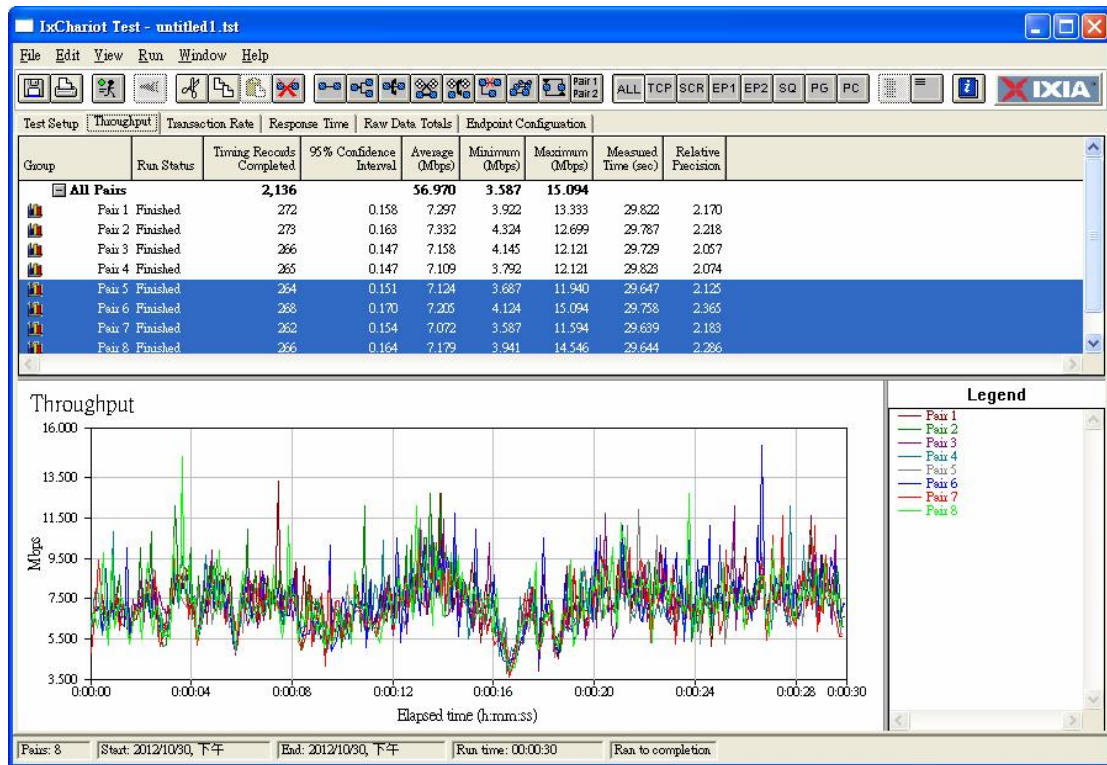

## Change GUI Setting :

Setting : Channel 11 / Mcs 11 / Power Level 9

System	Wireless	Utilities	Status
--------	----------	-----------	--------

🏠 Wireless Setup

### General Setup

MAC Address: 00 : 1A : 50 : 00 : 00 : 09

Band Mode: 802.11b/g/n

Country: US

Channel: 11 (2.462 GHz)

Tx Power: Level 9

### HT Physical Mode

TX/RX Stream:  1  2

Channel Bandwidth:  20  20/40

Extension Channel:  Upper  Lower

MCS: Auto

Short GI:  Disable  Enable

Aggregation:  Disable  Enable

Aggregation Frames: 32

Aggregation Size: 50000

Copyright © 2012. All Rights Reserved.

Tx/Rx : 60.617 Mbps

